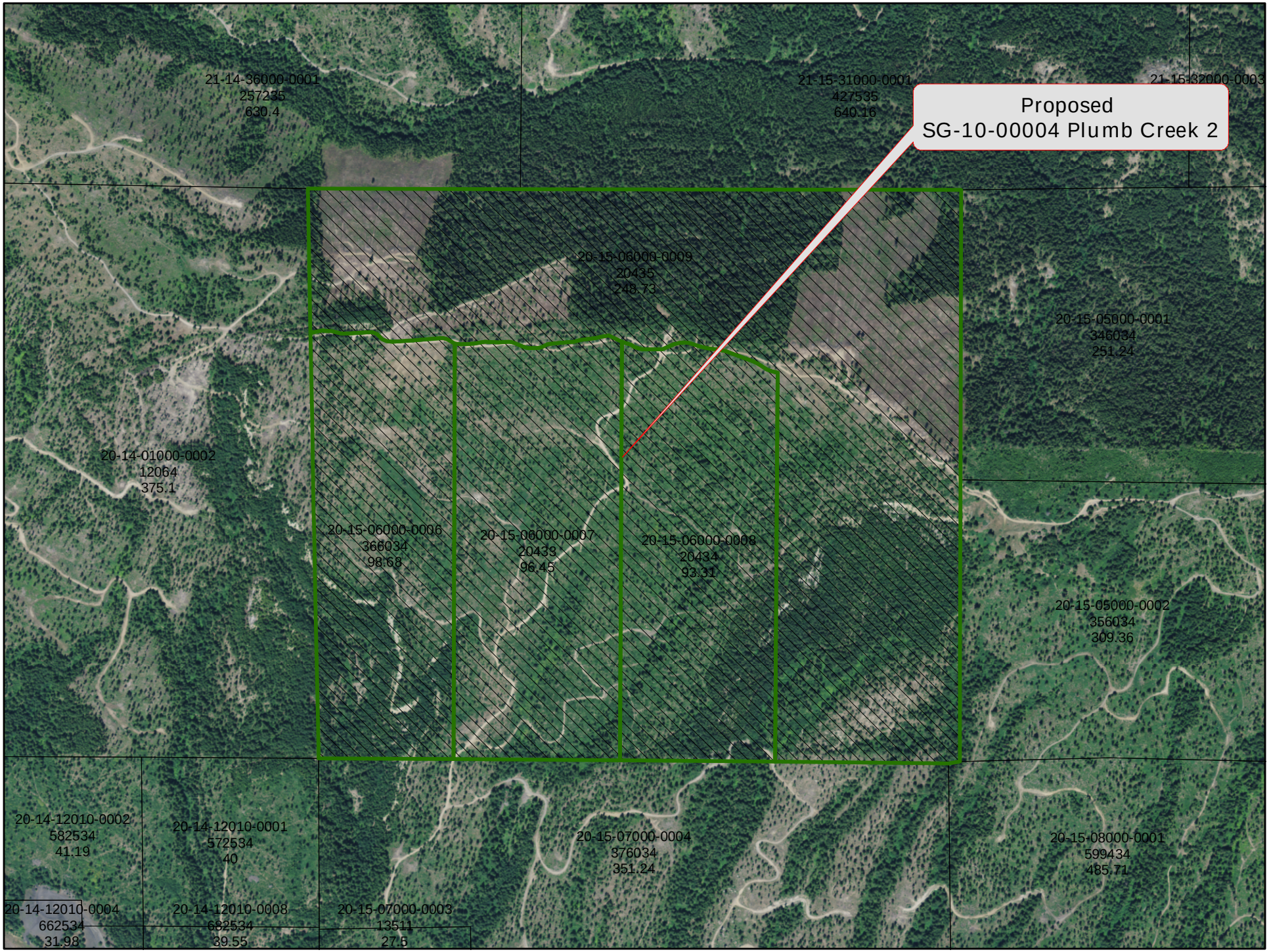
Proposed
SG-10-00004 Plumb Creek 2
21-14-36000-0001
257235
630.4
21-15-31000-0001
427535
640.16
21-15-32000-0003
20-15-06000-0009
20435
248.73
20-15-05000-0001
346034
251.24
20-14-01000-0002
12064
375.1
20-15-06000-0006
366034
98.68
20-15-06000-0007
20433
96.45
20-15-06000-0008
20434
93.31
20-15-05000-0002
356034
309.36
20-14-12010-0002
582534
41.19
20-14-12010-0001
572534
40
20-15-07000-0004
376034
351.24
20-15-08000-0001
599434
485.71
20-14-12010-0004
662534
31.98
20-14-12010-0008
682534
39.55
20-15-07000-0003
13511
27.5